

# Patient report

Bio-Rad                      DATE: 12/26/2019  
D-10                         TIME: 03:19 PM  
S/N: #DC2K755917       Software version: 4.30-2  
Sample ID:                 10530555  
Injection date             12/26/2019 02:42 PM  
Injection #: 14             Method: HbA1c  
Rack #: ---                 Rack position: 3

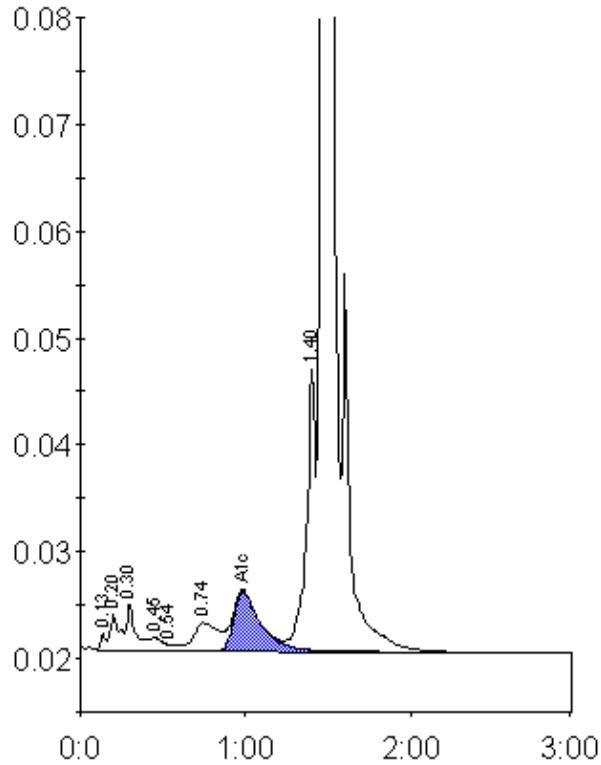

Peak table - ID: 10530555

Peak	R.time	Height	Area	Area %
Unknown	0.13	1575	3502	0.2
A1a	0.20	3308	12968	0.7
A1b	0.30	4396	16669	0.9
F	0.45	1189	6307	0.3
Unknown	0.54	576	2320	0.1
LA1c/CHb-1	0.74	2595	26266	1.4
A1c	0.99	5552	62687	5.0
P3	1.40	26421	98592	5.3
A0	1.47	515541	1644391	87.8
Total Area:		1873704		

Concentration:	%
A1c	5.0